

CLI No..... (Official use only)

PETERBOROUGH CITY COUNCIL
- 1 DEC 2010

PETERBOROUGH CITY COUNCIL
LOCAL GOVERNMENT (MISCELLANEOUS PROVISIONS) SCHEDULE 4
ENVIRONMENTAL HEALTH

APPLICATION FOR INITIAL / RENEW STREET TRADING CONSENT

Important Information

Please ensure that **ALL** sections of this form are fully completed in **BLOCK CAPITALS**, failure to do so may delay your application to trade.

1. MAIN APPLICANT'S DETAILS

Surname: CARPENTER (Mr/Mrs/Miss/Ms)
 Forenames: JAMES LEONARD
 Present Address: 152 NEWARK AVENUE
 Post town: PETERBOROUGH Postcode: PE1 4NP
 Telephone Numbers: Daytime: 01733 748149 Mobile No: 07802 421944
 Email: JIM.PAULINE@SMAIL.COM

2. EMPLOYEE / OTHER PERSONS DETAIL'S i.e. Person/s who are in your employ or standing in for you that may assist you in trading without a further consent being required (Please use a separate sheet if necessary).

Surname: CARPENTER (Mr/Mrs/Miss/Ms)
 Forenames: PAULINE
 Present Address: 152 NEWARK AVENUE
 Post town: PETERBOROUGH Postcode: PE1 4NP
 TELEPHONE NUMBERS: Daytime: AS ABOVE Mobile No: -
 Email: AS ABOVE

3. TRADING DETAILS

Vehicle Registration No: Trading Location: OPPOSITE UNIT 14 TRESHAM RD
 Trading Name on Unit: KALA'S KITCHEN
 Registered address where unit is to be kept if different from above

Please state registered owner of the vehicle (If same as applicant please state 'as applicant')

MS JAMES CARPENTER

4. DESCRIPTION OF SELLER / GOODS TO BE SOLD (Please circle relevant items)

Butcher / Bread & Cakes / Chilled Foods / Clothing / Confectionery / Fish & Chips / Flowers & Plants
 Fruit & Veg / Glassware/Crystal / Hot & Cold Food / Pet Supplies / Pound Items
 Textiles/Soft Furnishings / Ice Cream (static only please see section 10 below)

Other please state:

5. TRADING TYPE (please ✓ either box (a) or box (b) below):

- (a) Mobile Trader (b) Static Trader

Mobile Trader: Trades for up to 15 minutes at any one point before moving to another trading position and does not return to a similar position within 2 hours.

Static Trader: Trades at one specified place and, unless otherwise authorised by PCC unit removed daily at the end of each trading period.

6. TRADING TIMES: Which time band will you be trading in? (Please ✓) 06:00-23:00 23:00-06:00

7. TRADING DATES YOU WISH TO TRADE FROM 1st FEB 11 TO 31st MARCH 11
Please USE the calendar attached to this application (Minimum of THREE FINANCIAL CALENDAR MONTHS)

The consent periods run from 01 Apr to 30 Jun, 01 Jul to 30 Sept, 01 Oct to 31 Dec & 01 Jan to 31 Mar.

8. DAYS OF THE WEEK YOU WISH TO TRADE: (Circle as appropriate)

- Monday Tuesday Wednesday Thursday Friday Saturday Sunday All Days

9. NON-TRADING DATES: (List any specific day(s) e.g. Bank Holidays within the period as stated at 8 above)

WEEK - ENDS ONLY

10. STATIC ICE CREAM TRADERS ONLY, YOU MUST INCLUDE WITH YOUR APPLICATION

- Two passport size photographs of yourself. One copy endorsed as a true likeness by a person of professional standing with a statement verifying the likeness of the photograph to the applicant.
- Two passport size photographs of each person/s in your employ or persons standing in for you, one copy to be certified as above.
- Enclose for yourself and each employee or person/s standing in for you a Basic Disclosure Certificate. This can be obtained from Disclosure Scotland by telephoning 0870 609 6006; or by visiting www.disclosurescotland.co.uk The disclosure must be less than 2 months old at the time of application.
- Copy of current Driving Licence for applicant and anyone driving the vehicle.
- Copy of current MOT Certificate.

11. FEES

Trading between 06:00hrs - 23:00hrs
Trading between 23:00hrs - 06:00hrs

£7.95 (Daily rate)
£65.10 (Evening rate)

HOW MANY TRADING DAYS DO YOU WISH TO PAY FOR?

A 43 DAYS

ENTER THE FEE TAKEN FROM THE ABOVE LIST

B 7.95 PER DAY

MULTIPLY THE NUMBER OF DAYS YOU WISH TO TRADE BY THE DAILY FEE (A X B)

A x B 341.85 FEE DUE

DECLARATION

I HEREBY APPLY for a street trading consent as per the above application.

I enclose the fee of £ 48 - AS AGREED WITH A. DAY

Payment can be made at **Bayard Place before 14.00pm** by cheque/credit card/debit card/postal order only, please make cheques payable to Peterborough City Council. **The application, initial or renew must then be forwarded with the original receipt to Bridge House.**

I DECLARE THAT: I have received a copy of the Street Trading Information Pack; I have read the pack and will comply with the Street Trading Legislation.

I understand that it is an offence to make a deliberate false statement on this application form and I declare that to the best of my knowledge and belief, the answers given are true and correct.

Date _____ Signature *J. Royal*

Please print name: JAMES ORPELTOR

IMPORTANT: Before submitting your application please ensure you have: (Please ✓ each box as appropriate).

- 1. Fully completed your application form
- 2. Have included a plan showing the proposed location of the unit
- 3. Written permission from land owner where trading of private land N/A.
- 4. Included the correct fee SEE ABOVE
- 5. **Static Ice Cream Traders Only, have you included all documents as listed in Section 10**

If you are now satisfied that your application is complete please address to:

The Licensing Team Peterborough City Council Bridge House Town Bridge Peterborough PE1 1HU	FOR OFFICE USE ONLY: Code E0910 30230 Income: Flare Ref: Letter: Consent: File:
Any queries please telephone: 01733 747474 Fax: 01733 543547 Email: eh@licensing.gov.uk Website: www.peterborough.gov.uk	Payment checked by: Date:

Peterborough City Council is registered under the Data Protection Act 1998 for the purpose of processing personal data in the performance of its legitimate business. Any information held by the council will be processed in compliance with the eight principles of the Act. We must protect the public funds we handle and so we may use the information you have provided on this form to prevent and detect fraud. We may also share this information, for the same purposes, with other organisations which handle public funds. Further information relating to your rights under the Data Protection Act can be sent to you on request

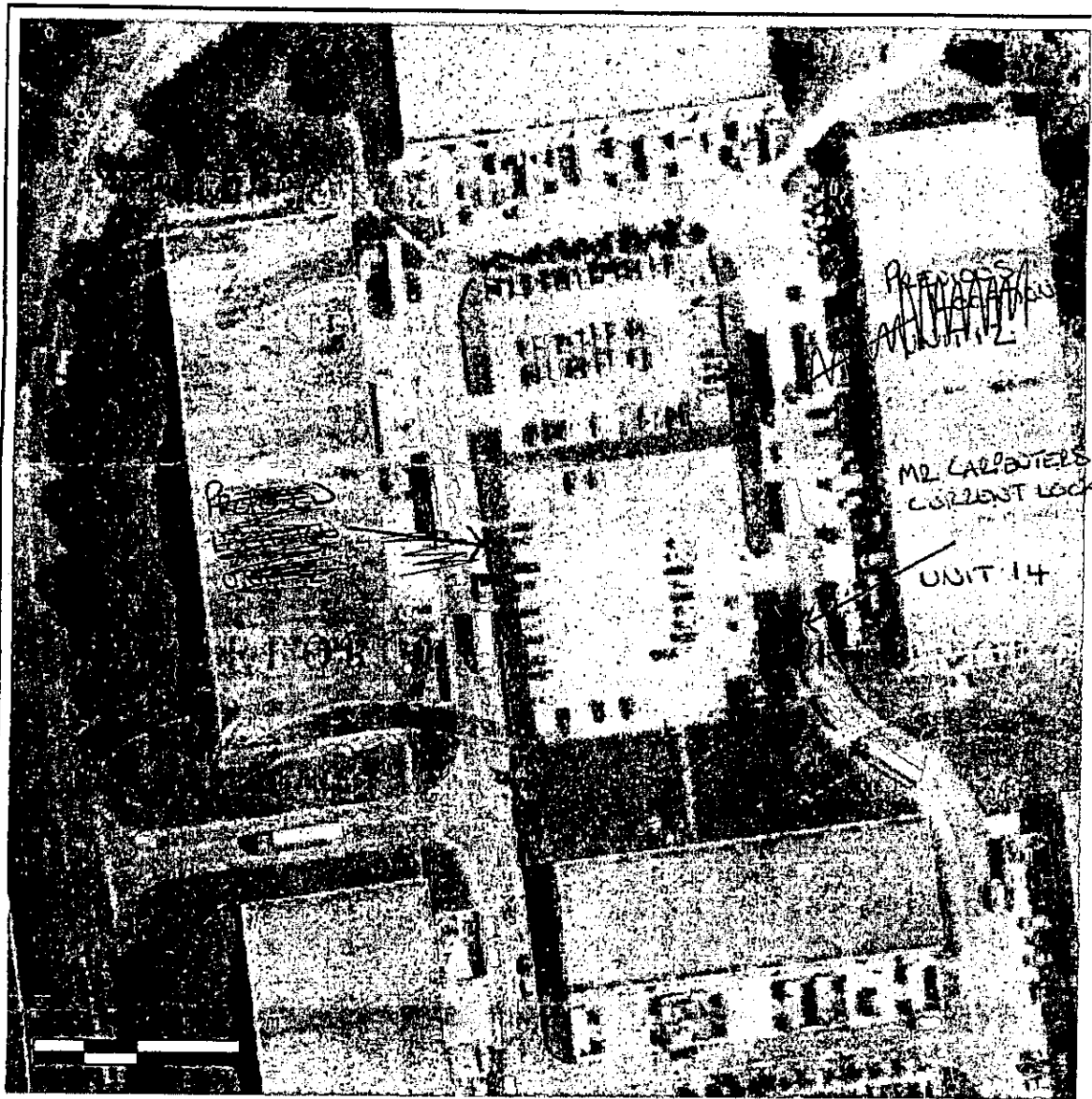

Date: 11/08/2010
 Scale: 1:1,250m
 Name: 2 Tresham Road
 Dept: Licensing



This map is reproduced from or based upon Ordnance Survey material with the permission of Ordnance Survey on behalf of the Controller of Her Majesty's Stationary Office © Crown copyright. Unauthorised reproduction infringes Crown copyright and may lead to prosecution or civil proceedings.
 Peterborough City Council 100024236

CHAIRS PLACED AGAINST WEDGE OPPOSITE UNIT POSITION
 ELECTRIC SUPPLY CABLE ACROSS 2 FOOTPATHS ONE
 ADJACENT TO UNIT (TRADING) AND 1 RUNNING OPPOSITE
 DIRECTION OF CAR PARK TOWARDS UNIT 33 (REAR OF)
 WHERE CABLE CROSSES FOOTPATH PROPERLY COVERED WITH PROTECTIVE
 SUMPS, TRADING UNIT SIZE 16'4" TRAILER